

# BPR-Cadillon

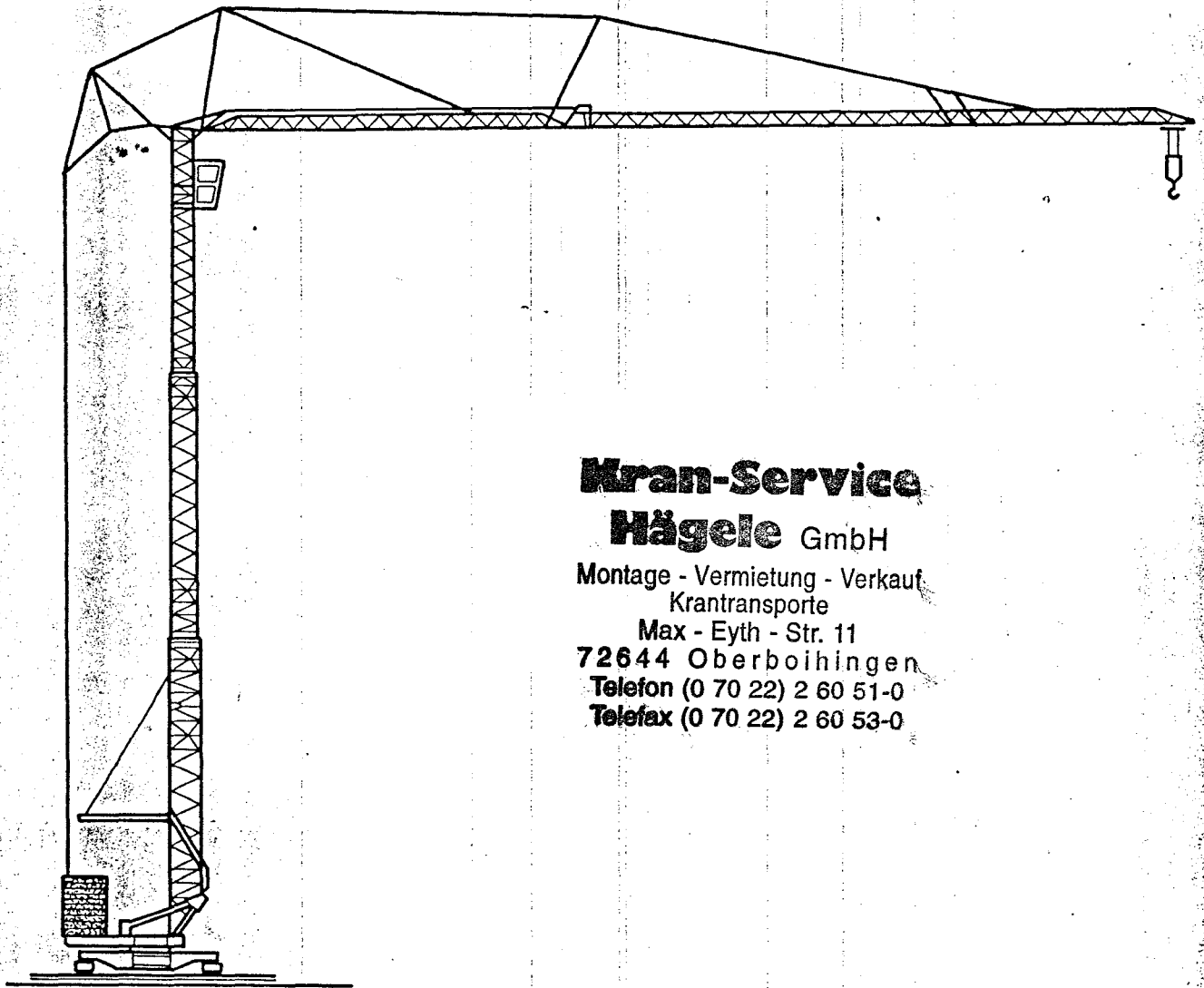

**Kran-Service**

**Hägele GmbH**

Montage - Vermietung - Verkauf  
Krantransporte

Max - Eyth - Str. 11

72644 Oberboihingen

Telefon (0 70 22) 2 60 51-0

Telefax (0 70 22) 2 60 53-0

## CHRONO 45 CITY

NF E 52081 - E 52082

DIN 15018 H1 B3 K3

# CHRONO 45 CITY

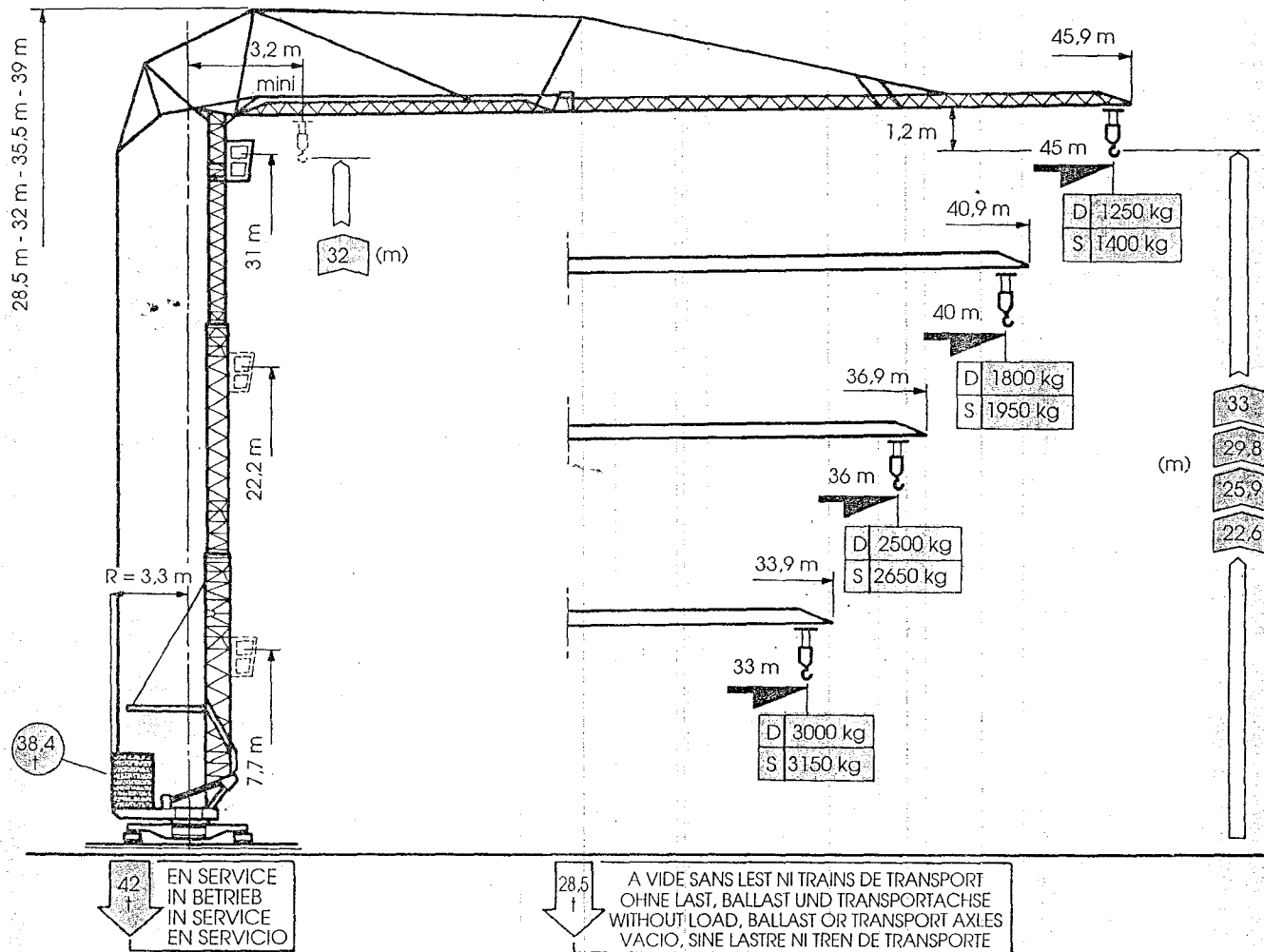

|   |      | CHRONO 45 CITY |      |      |      |      |      |      |      |      |      |      |      |      |      |      |      |    |
|---|------|----------------|------|------|------|------|------|------|------|------|------|------|------|------|------|------|------|----|
| D |      | 11             | 12.4 | 14.1 | 14.9 | 16   | 18   | 20   | 22   | 24   | 27   | 29   | 31   | 33   | 36   | 40   | 45m  |    |
| W | 45 m | 8000           | 6820 | 5780 | 5390 | 4920 | 4230 | 3700 | 3280 | 2930 | 2520 | 2290 | 2100 | 1930 | 1720 | 1480 | 1250 |    |
|   | 40 m |                | 8000 | 6790 | 6330 | 5790 | 5000 | 4380 | 3890 | 3490 | 3000 | 2740 | 2520 | 2320 | 2070 | 1800 |      |    |
|   | 36 m |                |      | 8000 | 7470 | 6840 | 5910 | 5190 | 4620 | 4150 | 3590 | 3280 | 3020 | 2790 | 2500 |      |      | kg |
|   | 33 m |                |      |      | 8000 | 7300 | 6310 | 5550 | 4940 | 4440 | 3850 | 3520 | 3240 | 3000 |      |      |      |    |
| S |      | 19.4           | 21   | 22.2 | 23   | 24   | 25.5 | 27   | 29   | 31   | 33   | 35   | 36   | 38   | 40   | 43   | 45m  |    |
|   | 45 m | 4000           | 3630 | 3390 | 3250 | 3080 | 2860 | 2670 | 2440 | 2250 | 2080 | 1930 | 1870 | 1740 | 1630 | 1490 | 1400 |    |
|   | 40 m |                |      | 4000 | 3830 | 3630 | 3380 | 3150 | 2890 | 2670 | 2470 | 2300 | 2220 | 2080 | 1950 |      |      |    |
|   | 36 m |                |      |      |      |      | 4000 | 3740 | 3430 | 3170 | 2940 | 2740 | 2650 |      |      |      |      | kg |
|   | 33 m |                |      |      |      |      |      | 4000 | 3670 | 3390 | 3150 |      |      |      |      |      |      |    |

# CHRONO 45 CITY

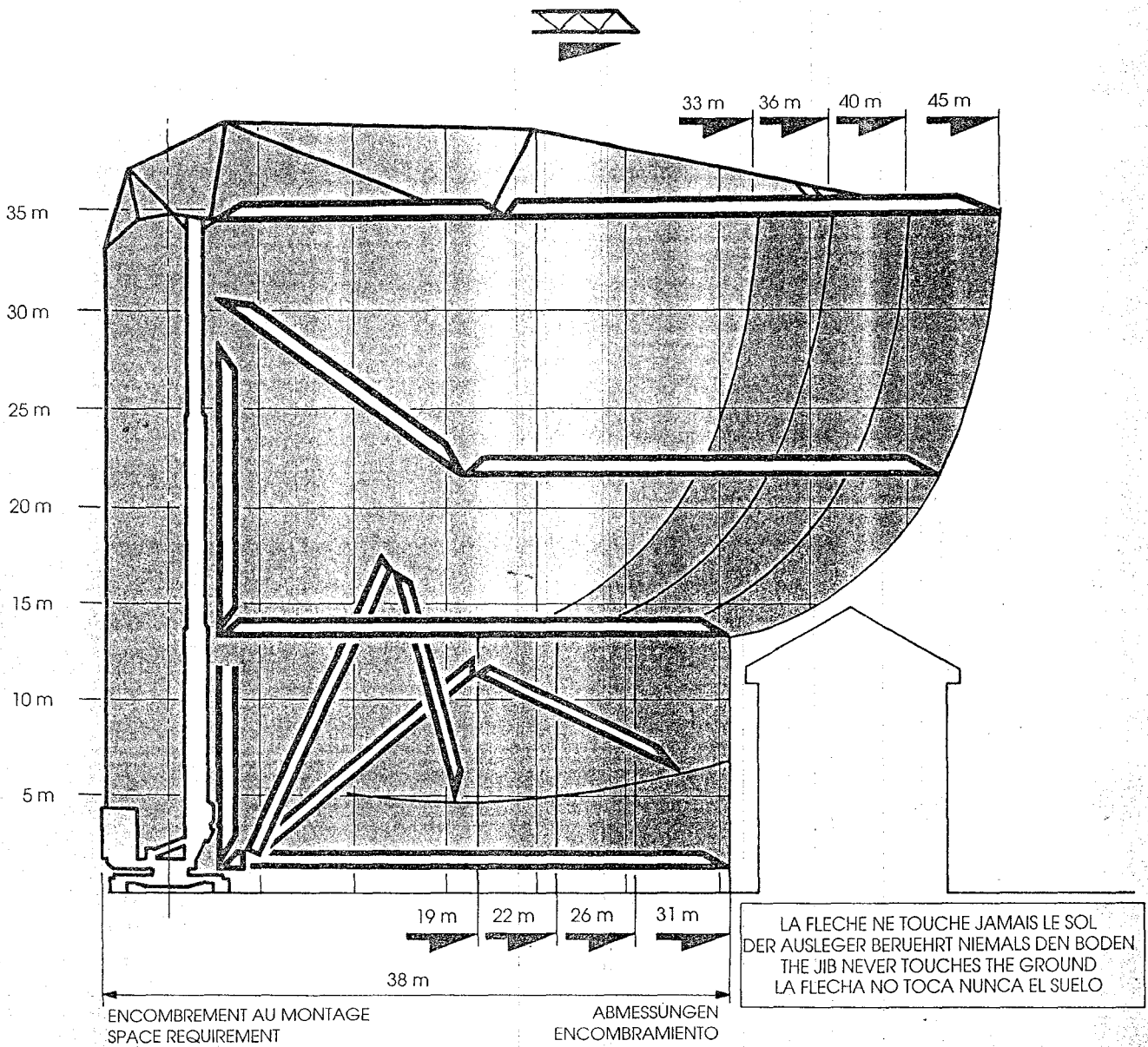

| CHRONO 45 CITY |     | m/mn        | KW              | ch<br>PS - HP | kg      |  |
|----------------|-----|-------------|-----------------|---------------|---------|--|
|                | I   | 2,7         | 4,4             | 6             | 8000    |  |
|                | II  | 15          | 24              | 33            | 8000    |  |
|                | III | 30          | 24              | 33            | 4000    |  |
|                | I   | 5,4         | 4,4             | 6             | 4000    |  |
|                | II  | 30          | 24              | 33            | 4000    |  |
|                | III | 60          | 24              | 33            | 2000    |  |
| tr/mn<br>U/mn  |     | Rpm<br>V/mn | 0,2 > 0,4 > 0,8 | 4,5           | 6       |  |
|                |     |             | 20 > 40 > 55    | 4,5           | 6       |  |
|                |     |             | 0 > > 25        | 2 x 2,5       | 2 x 3,4 |  |

| V   | 380 | 450 |
|-----|-----|-----|
| Hz  | 50  | 60  |
| kVA | 45  | 55  |

| GROUPE ELECTROGENE<br>STROMAGGREGAT<br>GENERATOR SET<br>GRUPO ELECTROGENO |     |     |
|---|-----|-----|
| V   | 380 | 450 |
| Hz  | 50  | 60  |
| kVA   | 100 | 120 |

# CHRONO 45 CITY

VERSIONS SUR CHASSIS

UNTERWAGEN

UNDERCARRIAGE

CHASIS

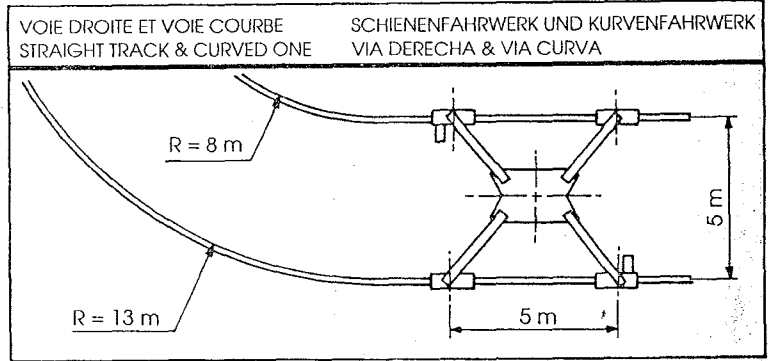
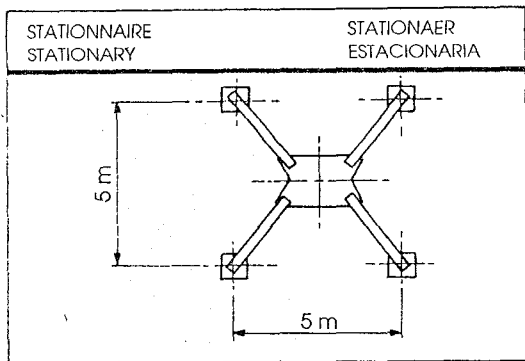

TRANSPORT  
ROUTIER

TRANSPORT  
STRASSE

TRANSPORT  
ROAD

TRANSPORTE  
RUTA

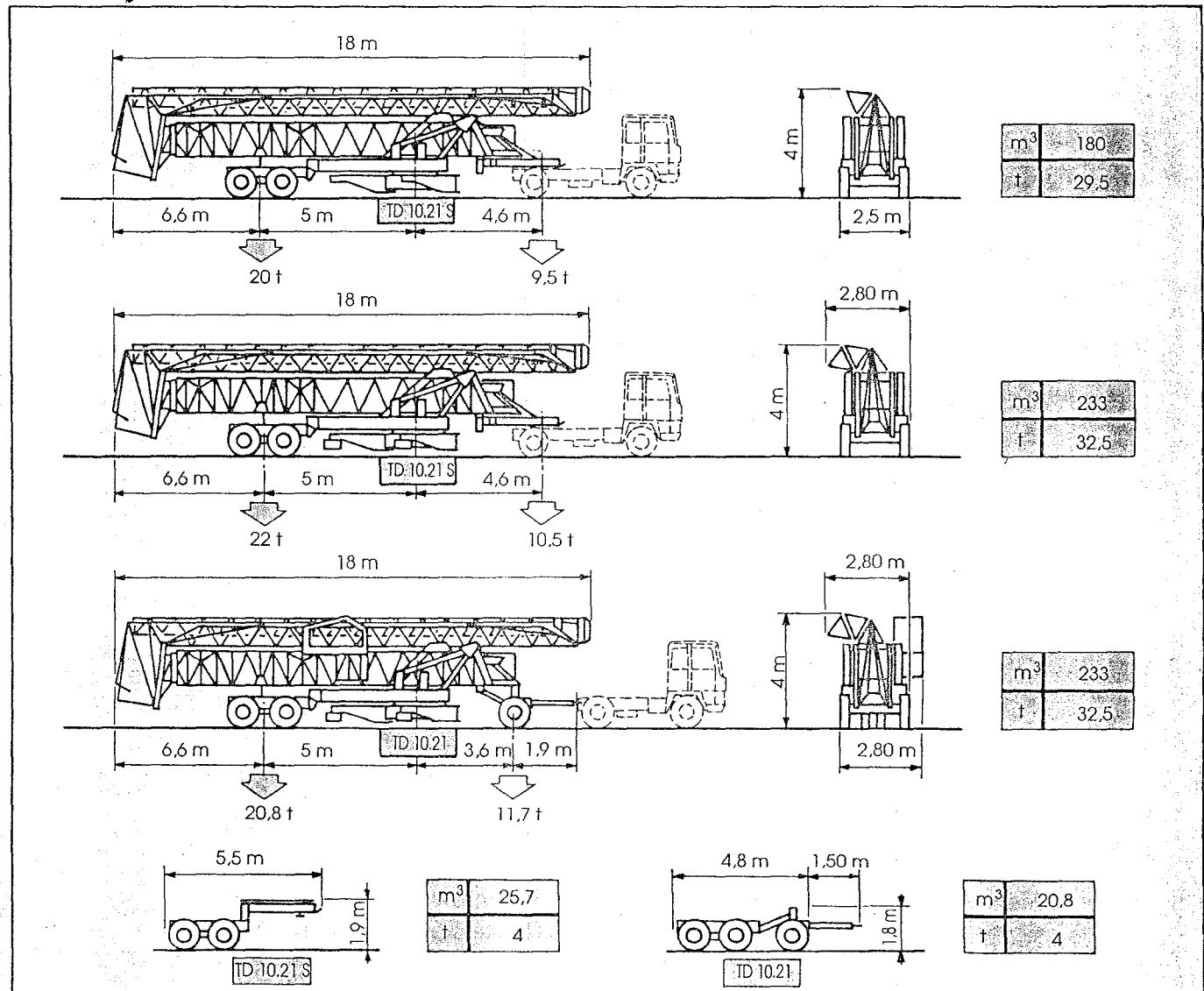

**BPR-Cadillon**  
 GROUPE LEGRIS INDUSTRIES

Siège social : 17, rue de Verdun - BP 25 - 71120 CHAROLLES - France  
 Tél. : 85 24 09 34 - Téléc. : 800 418 - Fax : 85 88 34 10  
 138, rue Julian Grimaud - 94408 VITRY-SUR-SEINE Cedex - France  
 Tél. : (1) 45 73 39 70 - Téléc. : 260 728 - Fax (1) 46 73 39 79  
 11, rue de la Ligne de l'Est - BP 1064 - 69613 VILLEURBANNE Cedex  
 Tél. : 72 34 99 00 - Téléc. : 370 242 - Fax : 72 34 99 20  
 CADILLON BAUMASCHINEN G.m.b.H. : Am Dornbusch 4 - D 6108 WEITERSTADT

DATA N° 291.9.0192

**Hägele**  
**Kran-Service GmbH**  
 Montage · Vermietung · Verkauf  
 Hinterer Holzweg 44  
 73733 Esslingen a. N.  
 Telefon: 07 11 / 32 64 47 N.  
 Telefax: 07 11 / 32 96 70